The News is the paper with a
PUNCH!
It has something to say and is not afraid to say it. Some others have no opinions and could not express them if they had, and wouldn't dare to if they could.

Richmond News

The masses of the people are for
THE NEWS
because The News is for the masses of the people. They depend upon The News to tell them the truth, and The News depends upon them for its big circulation and support.

PUBLISHED DAILY
OFFICIAL LABOR PAPER
VOLUME XIII — RICHMOND NEWS, RICHMOND, CALIFORNIA, FRIDAY MORNING, JUNE 4, 1920. — NUMBER 131

PROHIBITION LEADER TO QUIZ

All Republican Candidates for President to Be Asked Their View of Volstead Act—Argentina Craves to Sell Sugar at 10 Cents a Pound—Six Berkeley Co-eds Emulate "September Morn."

CHICAGO, June 3.—Virgil G. Hinshaw, chairman of the Prohibition national committee, this morning drew up two questions for presentation to the Republican presidential candidates and said he was going immediately to their headquarters to ask an answer in person of each candidate or his representative. The questions were:

"Do you believe in the eighteenth amendment as interpreted by the Volstead act, which act as you understand interprets intoxicating liquors to be anything containing more than a half of one per cent alcohol?

"Do you favor your party adopting a plank in its national platform indorsing the eighteenth amendment and its enforcement as interpreted by the Volstead act or some measure equally effective?"

Hinshaw declared he intended to tell the whole country what answer each candidate made to these questions.

AND YET THEY ARE CHARGING US 30c

SEATTLE, June 3.—Sugar—shiploads of it—enough to relieve the shortage—is waiting in Argentina for delivery anywhere on the Pacific seaboard for 10 cents a pound, according to word brought to Seattle by Julio Mingot, representative of the Argentine ambassador at Washington. He left for San Francisco today.

COLLEGE GIRLS TRY DANCE HALL STUFF

BERKELEY, June 3.—Six girls who danced on tables in the mode of Mother Eve, to the tune of popping champagne bottles, crowning what is said to have been a wild and hilarious orgy in the fraternity house of the Delta Kappa Epsilon at Durant and Telegraph avenues, Berkeley, were the cause of the suspension of at least six members of the fashionable "Decks" it became known today.

While the names of the suspended students were withheld, the office of President David P. Barrows of the University of California issued a statement today, saying that on account of the "scandalous behavior" of certain members of the fraternity, "the future of the house is being made the subject of consultation with officers of the national fraternity."

The "party" at the fraternity

(Continued on Page Three.)

CHILI-PEPPERED THINKS

Don't kid yourself—you pay that 80 per cent excess tax.

Some are wearing dress suits who have none else left.

Gosh! Do we act like the movies picture us?

Aces beat kings before aeroplanes were invented.

Yellow journalists play up women with freckled pasts.

A dental office is a good place for 'yanks," also.

Can't retire nowadays with enough to live on—hain't no such sum.

Honesty (in moderation) is still the best policy.

What's the difference between the Mexican revolution and the Chicago convention?

All things come to them who do not wait.

Er—um—what were the planks in the last platforms?

While awaiting opportunity keep busy with your other chores.

GRAND JURY WILL NOT TOLERATE LEAKS

Ernest Kueffer blowed into this sanctum about midnight last night, tired and dusty, and as full of mystery as hash is of miscellaneous ingredients. He had been serving on the grand jury all day at Martinez, and we at once applied the editorial suction pump, seeing in our mind's eye a good slug-head story on what the inquisitorial body was going to do, and maybe, also, who it was going to do. He said:

"The weather was very warm today at Martinez. I saw a number of people from all parts of the county, and presuming that they are all truthful people they are all going to vote for me for the assembly."

Relative to the grand jury, all we got out of him was to the effect that the 1920 grand jury for Contra Costa county, which will be known as the Carneal jury, after Thomas B. Carneal of Tassajara, its foreman, will not tolerate any leak of its proceedings during the year and intends taking drastic action against any of its members found giving out unauthorized information. Such was the word given out yesterday following the preliminary session of the jury held at the court house.

The jury members intend to keep all proceedings to themselves, except those authorized to be given out, and decision has been reached to call in all persons to whom any information might be given and to prosecute the offending juror to the fullest extent of the law.

The only business transacted at yesterday's session, which was more in the nature of a get-together meeting, was the appointment of A. E. Blum of Martinez as secretary of the jury. No committees were named. The next meeting will be held at the call of Foreman Carneal.

Reports that the jury will investigate alleged complaints against gambling in various sections of the county have been current, but jurors yesterday declared no consideration thus far has been given this matter.

Virtually all the members of the jury were present at the meeting.

A LIVELY ROW ON OVER NEW TRUCK LAW

Truck Men and Oil Companies Wrathy Over Annual Road Tax of $50 Imposed by Supervisors on All Trucks, and Claim Is Made That Railroads Had Something to Do With It—Hayden Defends It.

Intimations that the recent action of the Contra Costa county board of supervisors in placing what is termed an excessive annual load tax on motor trucks playing between Contra Costa county and east bay points was stimulated by railroad interests, were made yesterday in Oakland by Secretary Hart of the Alameda County Draymen's Association.

According to Hart, the Standard, Associated, Union and Shell Oil Companies are all after the scalps of the county board. He says that statistics show that the four big oil companies pay more in taxes each year than all the rest of the county. These oil companies ship their oil by trucks exclusively and the tax hits them harder than the Alameda county draymen.

The Pioneer Fruit Growers' Association of Contra Costa county is in the ring also, according to Hart. If the Alameda county draymen refuse to operate into the fruit regions of the county because of the heavy tax, the fruit interests will suffer heavily, he says.

In commenting on the published reports Supervisor C. H. Hayden yesterday denied any railroad influence had brought about the measure and that it was enacted to make outside truck men who haul material in and out of this county aid in paying for roads which they help in tearing up.

"The measure was passed for the good of the taxpayers of Contra Costa county," declared Supervisor Hayden. "Other counties of the state have similar measures."

The legislation provides for a tax of $10 on each 2000 pounds carrying capacity of the truck. As most of the trucks used in commercial hauling are of the five-ton type, this would mean a per annum tax of $50.

Gas Shortage Hits Areoplane

A large airplane, carrying a pilot and an observer, landed in a grain field near Bay Point Wednesday evening, being forced to come to earth because of a shortage of gasoline, according to the aviator, who stated that when they left Sacramento they ordered thirty-five gallons of gasoline but only had about five gallons put into the machine.

At Bay Point they succeeded in securing a supply sufficient to carry them to San Francisco.

CONGRESS FAVORS NAVAL BASE ON BAY

Expressing himself as pleased that both the Senate and House were now committed to a formal and definite decision on the naval base, Joseph E. Caine, managing director of the Oakland Chamber of Commerce, returned to Oakland yesterday from Washington.

Congress is not unfriendly to the proposition of a naval base on this bay, according to Caine, who says that the delay was caused by a belief of many members that as soundings ordered at Alameda and Hunters Point could not be completed until the end of the year it is needless to make any large appropriation before that time. An impression that Mare Island may be able to care for capital ships has also caused some congressmen to ask for a new report.

"The attitude of Congress," Caine said, "towards a naval base on San Francisco bay is in no sense unfriendly."

VEALE NABS OFFENDER IN SPITE OF GOVERNOR

With Willie Hawley in his custody at Vassar, Mich., Sheriff R. R. Veale telegraphed his office at Martinez yesterday that he soon expects to arrest Owen Hawley, Willie's brother, who is now believed to be in his home state. The two youths fled California on December 18 while on probation following their conviction on charges of grand larceny for the theft of an automobile. The sheriff is expected to leave Michigan within a few days.

Pleas for clemency for Willie Hawley have been received by District Attorney A. B. Tinning from the governor of Mirhigan. In his letters Mishigan's chief executive declares that Hawley's reputation in his home city, Lansing, has always been of the best and that the people of the city join with him in asking leniency. Hawley, he declares, has been married and now has a son.

The sheriff will take in the big political pow-wow at Chicago before returning here where politicians are not quite so wicked.

County Ball League Has Been Formed

COWELL, June 3.—The Contra Costa County Baseball League was formally organized here today with the election of H. Albee as president and D. H. Osborn as secretary. The league is composed of teams from Clyde, Nichols and Cowell. The board of directors is composed of A. C. Arthur of Clyde, K. R. Cormack and D. S. Green of Nichols and W. J. Dermody of Cowell.

The directors have issued an invitation to any other cities or towns in the county to join the league and have called a meeting for Wednesday evening, June 9, at Hotel Clyde. Representatives from all towns in the county are asked to attend.

Garfinkle's are still offering attractive price-cutting events, especially on all women's toggery, and judging by the flock of pretty ladies and girls around there lately the dresses and prices must both be all right. They were overstocked and had to unload in order to purchase the fall and winter stocks.

BOOSTERS GET TOGETHER TO TALK

Members of Industrial Commission, Chamber of Commerce and Rotary Club Enjoy a Friendly Luncheon and Confab About Things Pertaining to Richmond's Best Interests.

Yesterday at a noon luncheon at the new Martin Grill, at Tenth and Macdonald, fifteen members of the leading boost bodies of Richmond got together in a friendly confab, altogether informal and for no other purpose than to promote a friendly feeling all along the lines of effort here for the city's welfare.

President George Wall of the Industrial Commission presided and President E. H. Kueffer of the Chamber of Commerce sent word that he was caught on the grand jury at Martinez and could not get away without incurring contempt of court, so ex-President Claude Clark filled that place with his usual grace and dignity. We were sorry to note the absence of Joe Brooks, of the Rotary Club, but probably he was too busy stirring up the gasoline tanks to greater action to get time to eat.

There was no set program, but just a general discussion of things pertaining to the growth and upbuilding of Richmond. It came out in the talks that the naval base matter was again wide open and that any locality could again be a candidate for its location. A letter from Secretary Daniels of the navy was read to that effect. It seems that there is some kind of a nigger in the Alameda woodpile, but just what it is cannot at this time be ascertained. It was said that the mud flats there had proved unanswerable for the reason that piles could not be driven deep enough to reach bottom, not even when one pile was driven on top of another. Some mud, that.

A glass factory recently burned down at San Francisco is figuring on a Richmond location, it was said, and the representatives of the firm have been here looking things over. Another very important factory matter was discussed in a low tone, as it cannot be made public as yet. There are several such matters on the tapis, besides the big paint factory now building in the Stege district, of which more mention is made elsewhere in this paper.

The spirit of get-together and co-operation was very noticeable at this meeting, which was pleasing, for that, more than anything else, is needed in Richmond. In unity there is strength. United we stand, divided we get our logs walked every time. Bury all factionalism, and bury it deep.

The luncheon was a good one and much enjoyed. Those present were: H. H. Turley, J. S. Miller, Geo. S. Wall, G. W. Smith, J. A. Waldy, H. A. Johnston, H. W. Wernse, C. S. Downing, John F. Galvin, Harry Ellis, B. H. Griffins, Frank Mero, Claude Clark, E. M. Downer, F. J. Hulanisk.

Subscribe for The News.

THE LAFF CORNER

One assisting in making out questionnaires and a colored registrant in Georgia had this colloquy:

"Have you any grounds for deferred classification?"

"No, sir, Boss, I ain't got no land at all."

"I didn't asq you about any land—but have you any reasons why you should not go to the war?"

"Yes, sir?"

"What are they?"

"Well, sir, in de first place I'se been convicted of a crime 'volving moral turpentine."

"Any other reasons?"

"Yes, sir. De church to which I belongs is consciously opposed to fighting."

Much Needed

"There is a fortune awaiting the man who can invent"

"Invent what?"

"A noiseless flivver."

COMMENCEMENT EXERCISES HELD

According to Dr. H. B. Wilson, superintendent of Berkeley schools, who made the graduation address at the Richmond high school commencement last night, the four most important events in the average person's life are: Their birth, their high school commencement, their wedding and their funeral.

Fifty-eight graduates of the local institution were greatly impressed by Dr. Wilson's talk and he was generally conceded by the large audience at the Lincoln auditorium, to be the best speaker that has ever addressed a local graduating class.

Dr. Wilson endeavored to convince his youthful hearers of the importance of choosing one, and only one, pursuit in life, and then sticking at it until they succeeded.

E. H. Harlow, president of the high school board, made the presentation of the diplomas following Principal B. X. Tucker's presentation of the class of 1920.

An attractive musical program was opened by a selection by the high school orchestra. The high school chorus' songs, "In Springtime" and "Chief of the Arab Band," were heartily applauded, and the violin duet of Andel Mansfield and Howard Roe was acclaimed exceptionally fine.

Rev. H. K. Sanborne made the invocation.

The following are those who graduated:

Everett Eugene Aine
Olive Grace Alexander
Richard A. Austin.
Ronald L. Avery

(Continued on Page Four.)

NEW FACTORY TO LOCATE SOON

No Actual Work Has as Yet Been Begun on the Proposed Sherwin Williams Co. Paint Factory Here, But Present Signs Promise an Early Start in Building—Ernest H. Kueffer Highly Instrumental in Bringing Plant Here.

One of the reasons that the labor organizations of this city are so strongly boosting Ernest H. Kueffer for membership in the state legislature next year is his helpful attitude towards their efforts to obtain new fields of endeavor in this vicinity.

Kueffer, as the president of the Chamber of Commerce, has displayed his interest in all labor by using his influence in getting new and great corporations to locate here, thus opening up for local labor new places of employment.

His recent success in attracting the Sherwin Williams Co. to Richmond is a plain proof of this interest in the welfare of both his home town and its working people.

This nation wide corporation has bought three and a half acres of land in the Richmond-Stege district and, according to the officials' statement to Mr. Kueffer and the Chamber of Commerce, will have a factory comprised of two concrete buildings and which will employ several hundred men, erected here by the end of this year.

This property was bought from Mrs. Cora Johnson, formerly of Richmond, and is located next to the Stauffer Chemical Company. It is in an advantageous position on the proposed harbor project and will naturally make the Sherwin Williams plant another booster for an early action on this issue.

Surveyors have been busy on the site of the new factory ever since the purchase of the ground last month and during the past week officials of the company and of the Southern Pacific railroad were in the vicinity planning on the installation of a spur track on the location.

Thus, although no actual building has yet been begun on the grounds, it is certain that work will start within a short time, as the W. P. Fuller Paint Company is starting proceedings on a new factory at Bay Point and the Sherwin Williams aggregation is too smart an outfit to allow any smaller competitor to nose them out in making first bid for local favor.

The First Care

The first care of the depositor should be the safety of the bank. The first care of the bank should be the safety of the depositor. It is our care for the safety of the depositor that has caused our growth, nd earned the confidence of those whose first care is safety. Not only is the greatest care taken of the business entrusted to us, but we pay 4 per cent interest, compounded semi-annually on all savings accounts deposited with us.

MECHANICS' BANK
"At the Sign of the Clock"
Macdonald Avenue at Eighth Street

Eighteen Years of Experience

EIGHTEEN YEARS OF BANKING SERVICE HAS GIVEN US A THOROUGH KNOWLEDGE OF THE MANY FINANCIAL PROBLEMS PECULIAR TO RICHMOND.
IN MAKING THIS YOUR BANK YOU WILL RECEIVE THE BENEFIT OF THIS EXPERIENCE.

BANK OF RICHMOND
POINT RICHMOND

PROVEN VALUE

The services of these banks proves their value to the merchant, farmer, professional man and individual. In every transaction, there is that prompt, courteous and intelligent attention which makes it so satisfactory to deal with these strong banks.

STRENGTH and SERVICE

FIRST NATIONAL BANK
MEMBER FEDERAL RESERVE SYSTEM
RICHMOND SAVINGS BANK
(SAVINGS)
SIXTH AND MAC DONALD

Professional Cards

J. N. LONG
Plastering Contractor
Estimates Furnished
327 21st St. Phone Rich. 1042

Phone Richmond 429
BERT CURRY
Undertaker and Embalmer
332-336 11th St., near Macdonald

C. A. ODELL
Attorney-at-Law
607 Macdonald Ave., Richmond
Phone 422

Phone Rich. 425. Open Evenings
DANIEL BARTON
Attorney-at-Law
Notary Public, Damages, Probate, Land, Mining, My Specialties
607 Macdonald Ave., Grant Bldg.

ZEB KNOTT
Contract Painter
Dealer in
Wallpaper, Paints, Glass

COAL
We are getting regular shipments of coal now and can deliver any quantity desired. We also have mill and eucalyptus wood. LAMBRECHT'S
2228 Macdonald Phone 1058

WILSON & DONNELLY
Funeral Directors
727 Macdonald Avenue
Successors to E. B. Smallwood
Aubrey Wilson, Manager
Mrs. N. V. Wilson
Lady Attendant
Ambulance Service. Ph. Rich. 118

Good Cooking Prices Reasonable
LIBERTY CAFE
714 Macdonald Avenue
L. Bernet J. Jacquemet
Proprietors

Notice of Removal

The phenomenal growth of Richmond and its bright prospects for the future have been the determining factors in deciding upon the removal of our head office from San Francisco to Richmond. We are now located in our own building at 23rd and Macdonald Avenue, where all the business of the company will be transacted, and where we will always be glad to receive our friends and patrons.

The Richmond Company
(Incorporated)
2234 MACDONALD AVE. PHONE RICH. 444

Money to Loan

Upon approved security, at banking interest

John Nicholl Co.
LAND OWNERS
Oakland Offices—488 Ninth Street.
Richmond Offices—707 Macdonald Ave.
or GEO. LEE, Representative

For any information regarding Richmond, write to the

Greater Richmond Land Company
GEO. S. WALL, President,
Monadnock Building, San Francisco.

—Bargains In Richmond Homes

FRATERNAL CARDS

SONS OF ST. GEORGE—Gladstone Lodge, No. 533. Meets first and third Tuesdays at Moose Hall at 8 o'clock p. m. B. Banner, secy., R. F. D. Box 147, Richmond. H. K. Martin, pres.

ODD FELLOWS—Eclipse Lodge No. 403, I. O. O. F., meets every Monday night in Bank Hall, Eighth street and Macdonald avenue. C. Belcher, Noble Grand. Phone 753. Harry Summerville, Recording Secretary. Phone 540.

WOODMEN OF THE WORLD—Log Cabin Camp No. 637 meets every Monday in W. O. W. Hall, 707 Macdonald avenue. Clerk, H. L. Springer, 101 Ohio avenue.

WOOD WOOD

IF YOU WANT GOOD WOOD FOR FIREPLACE

CALL UP MEYER BROS. RICHMOND 55-J-11

The Gem Cigar Store
1110 MACDONALD AVE.
Candy and All Kinds of Tobacco
S. M. Brown M. W. Clements

The Richmond Daily News

SUBSCRIPTION PRICE
Six Months 2.40
Monthly
By Carrier ..... .40

RICHMOND PRINTING & PUBLISHING CO., PUBLISHERS
F. J. HULANISKI ..... Editor and Manager
Entered at Richmond, Cal., Postoffice as Second Class Mail Matter
Phone Richmond 52 250 Sixth Street

THE PAPER OF THE WORKING PEOPLE

"EVIL TO HE"

It was Queen Elizabeth who scribbled on the window pane with her diamond ring, "Honi soit qui mal y pense," meaning, "Shame on him who evil thinks." And the same can be well applied to many things in this life. A great many things we run in contact with every day of our lives are made evil out of, which of themselves are not evil. A game of billiards, pool or cards may be played at home or anywhere else and be entirely harmless, and of innocent amusement. It is not the games themselves which are evil, but the purposes they are sometimes put to by people of evil minds.

There is no evil in dancing, unless it be put to evil purposes by those whose minds run in such channels, yet many there are who roll up the whites of their eyes in horror, like a calf with cramp colic, at the very mention of dancing. The little children dance, and nearly all innocent things do. We note by the dispatches that the national convention of dancing masters are to regulate the jazz dances and tone them down a bit. This is well, as many make blooming fools of themselves with their tangoes, fox trots and shimmy shivers. That, however, is not the fault of dancing, as such.

There was a time some years ago when it was considered a mortal sin to be merry, but that, glory be, no longer exists except in the ivory domes of those born intellectually deficient. Fifty years or so ago people used to refrain from jest and healthful laughter lest they displease the Diety. Some ultra pietistic people eschewed ornament, wore unbecoming clothes and cultivated an expression suggestive of torpid livers and pessimism, upon the theory that if they made themselves and everybody else miserable in this world their chances of the great hereafter would be enhanced. The theater was tabooed, the ballroom placed under ban, the euchre deck banished and young people expected to do their courting with a solemnity befitting a league of nations tribunal or contracting for a coffin. Much of the joy and sweetness was crushed out of life by the fool hand of pessimism, the sunshine of the heart turned into a clammy fog by spectres born in the chaotic brains of those who looked upon God as an avenging spirit instead of as a loving Father. Therefore the pleasant valleys and purple hills were transformed into desert wastes, the refreshing springs into bitter pools and the fragrant flowers into cruel thorns by those too blind to see that the cult of Christ is the law of love, the unfailing font of joy, the bloom of eternal spring, the song of birds and the merry laughter of men and maids.

"Honi soit qui mal y pense."

"PASSING THE BUCK"

The editorial page of the Saturday Evening Post is always well worth reading, and sound as a dollar on most of the vital national subjects it handles. In fact, more sound than the dollar, now that the dollar is only worth fifty cents. But in its current issue it makes a misbobble, due to oversight. It attempts to show that Congress cannot be owned and controlled by the rich and influential or it never would have passed an income tax which takes away such a large per cent of the excess profits. On the face of it the argument appears to be good, but it is not. Congress is made up in the main of shrewd lawyers, many of whom are attorneys for the very corporations coming under the pinch of the income tax upon excess profits.

These gentlemen knew very well, and so did the rich corporations, that, in the first place, there should be no excess profits at all. After profist, why excess profits? Second, they all knew full well, no doubt, what a lot of us simps in everyday life did not know, but which we have found out since with a jolt that jarred our spinal columns and our pocketbooks, namely, that all income taxation, on profits, excess profits or what-not, would be immediately added to the price of the goods and the buck passed right down to the ultimate consumer, that beast of burden of the whole universe, who must then hand back to those taxed all they were taxed, and a goodly interest upon the transaction to pay for the trouble, hire of bookkeepers and extra clerks remitting to a kind and benevolent government being led along green pastures and pleasant streams by, according to the Saturday Evening Post's analysis, a Congress whose hearts were bleeding for the poor and oppressed like unto a red gusher caused by the stabbing of an elephant by an African bolo-man.

THE BREWERY SOB SQUAD

Ten years too late! That tells the story of the brewers' frantic effort to save beer. They had plenty of chances a decade ago to preserve their business; so did the winemakers. But avarice, instead of common sense, guided the brewers and the winemakers, and they will go to oblivion unmourned!

Had the brewers and makers of light wines broken with the hard liquor dealers ten years ago—had they taken a definite stand at that time against the saloon, being content to develop a bottle trade that would eliminate the evils of downtown carousals, such a thing as a bone-dry law would have been impossible.

Instead of being content with reasonable profits the brewers tried to see how many dives they could open in defiance of public opinion.

Any ex-convict who had ever so small a following could get brewery backing for the opening of a barroom. It was not an uncommon thing for three or four breweries to have one saloon each in the same block, in some cities.

THINKOGRAPHS

Time flies. Less than a hundred years ago John D. did not have a gallon of oil or Heinze a single pickle.

A whole lot of men fail because they tackle the marathon distance before they try the 100-yard route.

An exchange says that owing to the overcrowded condition of its columns a number of births and deaths were unavoidably postponed until the next issue. Accommodating neighborhood, that.

A "constant reader" writes an editor asking if, now that he has enough to dress a wife as she wants to dress, and still have some, he cannot afford to get married. The reply was that nobody ever had any such an amount of money.

With Senators Reed, Borah and Johnson running at large one shudders to think of the possibilities of the radiotelephone by which one can sail over the continent at will, speaking as he goes, and have his bunk bellowed through giant megaphones into the ears of a helpless, hapless world.

Spokane, Washington, explains at length how it comes that the census report gives it less population than it did ten years ago, and cites the fact that in reality it has grown materially. Summed up, the report shows that the present enumerators were not near as adroit liars as those of a decade ago.

According to the dispatches, one delegate to the national Republican convention at Chicago received $2500 from the Lowden committee and $1250 from the Harding committee. He is named as Nat Goldstein, of St. Louis. No such scamp as that, with slush money from two different candidates in his pockets, should ever be allowed a seat or vote in any reputable gathering of American citizens.

We folks are a good deal alike about many things, whether we are rich or poor, high or low, wear overalls with one string gallus or silk underwear and an opera plug hat that shuts up just like our wives won't when we want 'em to. People are people wherever you find 'em, and most people are good people and some better. If we but practice to please instead of to deceive, the habit grows and the rays of sunshine radiate in all directions, even as ripples on the water's surface from where the tiny pebble dropped.

Don't Go on a Vacation Without a Kodak!

Our stores are the recognized headquarters for everything in the Kodak line, including development of the pictures.

And speaking of vacations, the man will want some cigars and tobaccos and the lady a couple of boes of candy, and in both these lines we shine, with best qualities made.

LA MOINE DRUG CO.
SIXTH & MACDONALD (TWO STORES) NINTH & MACDONALD
PHONES 15 and 1477 PHONES 18 and 1097

Chiropractic Patients Get Well
666 MACDONALD AVENUE
HOURS: 1-5; 7-8, or by appointment.
PHONES: Office, Rich. 600; Residence, Rich. 333.
NATURE makes you feel better instantly when a competent Chiropractor adjusts you for chronic and acute diseases, in children and adults, at your home or at the office.
H. A. Brown, Chiropractor
CHIROPRACTIC PATIENTS GET WELL

IT pays in the first place to make sure that the battery you put your money down for has the "Thread Rubber" Trade Mark stamped on the side. Then bring that battery here to have it registered, and after that make a point of stopping in once in two weeks for inspection and test. You cannot keep on getting first class service even from a Still Better Willard unless you keep it charged and put in water when needed.

Willard
PIONEER BATTERY CO.
C. R. Alexander, Proprietor.
1117 Macdonald Ave.
Phone 80.

IS THERE ANY HELP?

Many men and women come to use with this question. They have tried the usual remedies without relief. We know the wonderful qualities of the Chinese Herb Teas. They have helped many sufferers who had given up hope.

If you need help come to us for free consultation. You pay only for the herbs.

Office hours: 10 to 7; Sundays, 10 to 12.

Dr. Chan & Mong
601 CLAY ST., COR. NINTH, OAKLAND, CALIFORNIA—PHONE OAK 5095

Phones, Richmond 823. Crockett 146.
BURDON & KIRKHOUSE
Paperhangers, Signwriters, Painting Contractors
1426 Macdonald Ave, Richmond
Also at Crockett, Cal.

The New Gold Mine Restaurant
In Our New Location
509-511 MACDONALD AVENUE
Everything Up to Date
Sanitary Quick Service
Try Us

FOR COOKING AND HEATING USE
GAS
IT COSTS LESS
SEE THE NEW MODERN TIME AND LABOR SAVING GAS APPLIANCES AT YOUR DEALERS
Pacific Gas & Electric Co.
709 Macdonald Avenue Phone Rich. 861

FOR SALE AT BARGAIN
Two gas arc lights, one Humprey and one Wellsback—Very fine
ALSO HEATING STOVES
Spiersch Brothers
PLUMBERS AND SHEET-METAL WORKERS
25 Park Place Phone Richmond 863

Read This!

We are not in the class who can reduce prices from 40 to 60 per cent.

But

Wholesale prices are declining, so we are giving our customers the benefit and offer all meats at reduced prices.

Remember

We handle only the best qualities.

Do Your Bit and Reduce the High Cost of Living

Richmond & Central Markets
510 MACDONALD AVE. 1130 MACDONALD AVE.
O. R. LUDEWIG, Prop.

Song of 10,000 Lines Being Written for India's Pariah Water Drawers

An East Indian Water Drawer at His Primitive Well Pump, Which Has Not Been Improved Since the Days of the Pharaohs

Missionaries encounter strange problems in their work of spreading the doctrine of Christianity. But generally they are able to work out a good solution. Doctor Walter F. Scudder, for years a missionary of the Dutch Reform Church in India, but now attached to the Foreign Survey of the Interchurch World Movement, tells of one curious problem well solved.

For centuries the Pariah water drawer of India has measured the number of buckets of water he draws by means of a song of 10,000 lines. Unable to count, much less to add or subtract, the water drawer had to be given some method of measurement. So this song was adopted. It runs:

"Three Hundred and Thirty Million Gods have I,"
"Five Hundred Million Rishi have I,"
and so on for 10,000 variations.

The employer desiring a certain number of buckets to be drawn, tells the water drawer to stop his song at such a verse or line. The drawer pulls up one bucket for each line of the song and stops at the appointed place. He will have exactly the number wanted.

Now that many of these humble laborers of India have been converted to Christianity, they are faced by the problem of how to count without chanting a song which no longer represents their religious belief. So the missionaries are writing a song of 10,000 lines dealing with the life and teachings of Christ to be substituted for the chant now used

TELEGRAPH

(Continued from Page One)

house, said to have been featured by wine, nearly nude Niaids and ribald song, was given just before the close of the semester and after the houses supposedly had been closed for the summer.

Upward of fifty students are alleged to have been in attendance. Who they were, who the girl entertainers were and the identity of the suspended students is a closely guarded secret.

BALL PLAYER IS THE LATEST FAD

NEW YORK, June 3.—New York is "Babe" Ruth crazy.

He's the latest fad of a town that goes the limit in hero idolatry.

His name and his feats are getting places in big print over the world's news in New York papers.

He is being interviewed and the "sob sisters" re pulling yarns out of Mrs. Babe.

Under the bright lights of Broadway they are talking not of Ina Claire, Lenora Ulrich, Fay Bainter and the others whose fame is glared to the night skies, but of the new wonder of Gotham—Babe Ruth, king of the sockers.

Down in the canyons of commerce on the lower island, in society and around the hotels the question is:

"What did Babe Ruth do today?"

In the stock exchange the baseball tickers draw almost as many eyes as the tape with the latest quotations.

Visitors in town usually stumped for something to do, ask the hotel clerks how to while away the afternoon.

"Have you seen Babe Ruth?" is the first suggestion.

With the season just about one-fourth gone, the Babe has played to more people than the Yanks drew in the whole season of 1917.

In three days this week he has hit four home runs for close to 90,000 fans. Twice he has packed the huge Polo grounds tighter than they have ever been before.

The purchase of Ruth for $150,000, deemed last winter the prize bit of folly by venturesome speculators, has turned out to be the shrewdest bit of business pulled off in the history of baseball.

TURKISH BEAUTIES ON STRIKE AGAINST VEIL

LONDON, June 3.—One of the results of the introduction of Western European ideas into the Near East, is the growing habit of abandoning the veil, hitherto an indispensable article of attire for Turkish women. Many women now appear in the streets with no veil, or else with one so thin that their faces are clearly visible.

A message from Prisrend, near Monastir, says a Turkish woman of good family, despite opposition of male members of the family, decided that she would discard her veil.

One of her male relatives, thereupon, followed her, firing revolver shots to frighten her and when these had no effect he fired in earnest, wounding her seriously and leaving her for dead in the streets.

DR. HELY EXAMINES BONES OF ANIMAL

Dr. and Mrs. L. St. John Hely have returned to their home at 1218 Nevin avenue after a ten-day trip throughout the southern part of the state.

One of the points of interest that they visited was the Le Brae ranch near Los Angeles, where recent execavations have resulted in the discovery of bones of many prehistoric animals.

Dr. Hely, who is associated with Dr. Abbott in the Emergency Hospital, has made a study of these gigantic fossils and last night agreed to write, for an early issue of The News, a story of his impressions of the exhibitions at the Le Brae ranch.

According to the Helys, motorists in the south are having no trouble in obtaining sufficient gasoline for pleasure trips.

MODELED ON HUMAN FRAME

Efficiency Experts Have Taken That as Copy for the Rules They Advocate.

The human frame is 100 per cent efficient, according to the latest dictum of efficiency experts promulgated before the American Society of Industrial Engineers in Philadelphia, says the New York Evening Sun. Some of the laity have been suspecting that for years, but the promoters of new methods of top speed plant production are so sure of it now that they are modeling organization plans with physicians as their advisers.

Most of the layouts prepared for the industrial organizations look formidable to the average man. What with their pendant brackets and connecting curves the structure of a thousand man plants gives pause even to the modern executive.

It is shown that the schemes which have worked the best are after all as old as the human race, for they are simply arrangements such as may be seen in every man's makeup.

The brain, for instance, as explained by C. E. Knoeppel, who has the chair of factory management at New York university, in his address to his fellow industrial experts, is the same as the executive head or the director of a plant or corporation. The five senses which keep mankind in his bearings correspond to the control of the factory, that is to superintendents and foremen.

The medulla oblongata corresponds to labor, and the small brain or cerebellum which looks after the automatic functions of the body and keeps the arms and legs and trunk active, is translated in terms of production. The relations of the chart for the manufactory and those of the perfectly interacting machinery of the heart and brain and muscles are regarded as virtually the same.

Subscribe for The News.

WANTED—TO RENT
TWO or three room ground floor apartment; close in; by family of three adults. Address J. M. O., care News. tf-dh

1919
CHEVROLET
FOR SALE
REASONABLE
New Top—Good Tires
Just Overhauled
First Class Mechanical Condition
Fully Guaranteed
519 MACDONALD AVE.

T. & D. RICHMOND THEATRE
FRIDAY and SATURDAY
Sheldon Lewis in
"Dr. Jekyll and Mr. Hyde"
Scenic
Vitagraph Comedy
Ford News

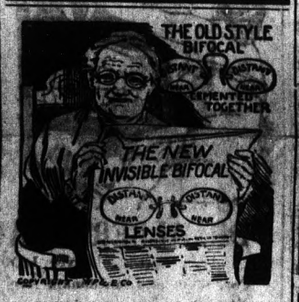

WORK FOR THE EYES
THE NEW BIFOCAL GLASSES
for far and near sight will prove a great convenience and time saver. Our invisible bifocals are the most modern type. They are single in appearance and double in usefulness. The near and far glasses are fused into one solid lens with a smooth, even surface.
DR. C. R. BLAKE
SPECIALIST
EYE, EAR, NOSE and THROAT
704 Macdonald Avenue, Upstairs
Rooms 1, 2, 3, 4.
RICHMOND. — — CALIF.

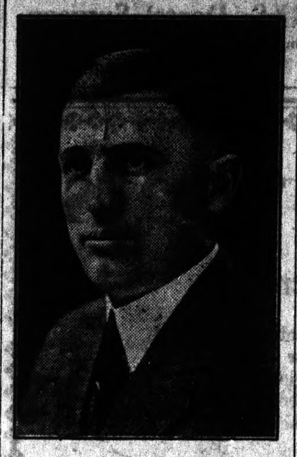

ERNEST H. KUEFFER
Candidate for Republican nomination member of Assembly, Eighteenth district, primary election August 31, 1920.

NOTICE TO VOTERS
A new and complete Registration of Voters is required by law during the year 1920.
Every person entitled thereto must register thirty days before any election at which he or she desires to vote.
Registration for the purpose of voting at Municipal Elections for towns of the Sixth class, closes March 12th, 1920.
Registration for the purpose of voting at Presidential Primary Election, closes April 3rd, 1920.
Registration for the purpose of voting at August Primary Election closes July 31st, 1920.
Registration for the purpose of voting at General Election closes October 2nd, 1920.
You may register with the County Clerk or any of his deputies.
Dated: January 20th, 1920.
J. H. WELLS,
County Clerk of Contra Costa County, State of California.
The following are Registration Deputies:
A. H. MacKinnon—El Cerrito.
Frank Conlon—El Cerrito.
Mrs. Grace E. Castner—El Cerrito.
J. Sandvick—El Cerrito.
W. E. Williams—Giant.
Geo. E. Valencia—San Pablo.
Frank Silva—San Pablo.
Mrs. Marie Smith—Rodeo.
A. C. Faris—City Hall, Richmond.
J. A. Deadrich—City Hall.
Miss Georgia Johnson—203 Richmond Avenue.
Arthur D. King—104 Washington Avenue
Miss Virginia Griffins—420 Macdonald Avenue.
Martin J. Gordon—319 Macdonald Avenue.
J. H. Plate—610 Macdonald Ave.
Mrs. Jennie Lincoln—307 35th St.
John A. Miller—Pt. San Pablo.
Miss Pearl Anglum—2235 Macdonald Avenue.
Mrs. Marie L. Ogborn—821 Bissell Avenue.
Miss Nannie L. Nesbit—631 Bissell Avenue. 26-o3

W. M. SHADE
Shingler
Old Roofs Reshingled
Phone Richmond 89
Res. 331 Ninth St., Richmond

IMPERIAL RESTAURANT
Macdonald and Fifth
OPEN 6 a. m. until 12 p. m.
Saturday until 2 a. m.
SUNDAY—Chicken Dinner—$1
Breakfast Prices
Mush and Cream—10c
Hotcakes—15c
Ham or Bacon and Eggs and Potatoes—45c
MERCHANTS LUNCH—50c
SPECIAL DINNER—65c
Short Orders at All Hours
Reasonable Prices

500 Women Do the Work of three Boys
500 Women earn 6c each

In a recent investigation of the Cash-and-Carry System it was discovered that in a certain community of 500 homes, a representative from each home arranged to do the marketing in person.

500 women walked an average of a mile (one-half mile each way) to the grocer's, stood in line awaiting service, and consumed about an hour of precious time. Five hundred hours wasted! More than 62 eight-hour days!

These 500 women could have devoted that time to constructive, intelligent home work, while the marketing and delivering could have been more efficiently, more economically handled by a real service grocery system.

We can fill your orders intelligently. Phone your order—we will see that you are satisfactorily served, that the groceries reach you promptly and we will sell you nothing we cannot recommend.

One of the things we recommend is RYZON, the Perfect Baking Powder, a full 16-ounce pound, instead of the old kinds in smaller packages at higher prices.

J. F. Stiefvater
801 MACDONALD AVENUE
Telephone 83
No Charge for Delivery

Patronize Home Industry
Buy the Cement Manufactured in your County
Mt. Diablo Brand
AGENTS
Tilden Lumber Company, Richmond, California.
Pillow Brothers, Richmond, California.
P. F. Johnson & Son, Richmond, California.
Pinole Department Store, Pinole, California.
Tilden Lumber Company, Crockett, California.
L. Anderson Company, Martinez, California.
Contra Costa County Lumber Company, Martinez, California.
Concord Ice & Fuel Company, Concord, California.
Spencer & Ayer, Walnut Creek, California.
Danville Warehouse & Lumber Company, Danville, California.
Bay Point Building Material Company, Bay Point, California.
Diamond Brick Company, Pittsburg, California.
Antioch Lumber Company, Brentwood, California.
Adams Lumber Company, Oakley, California.
For prices or for information as to the use of cement Address
Cowell Portland Cement Company
COWELL, CONTRA COSTA CO., CAL.

News Classified Ads

Advertising Rates

The following advertising rates went into effect on the Daily News January 1, 1920:

First insertion, per col. inch 30c
Subsequent insertion of same matter, 20c
Twice a week rate, 25c.
Every other day rate, 20c.
One inch per month, $5
Reading notices 10c per line first insertion, 5c subsequent.

CLASSIFIED RATES

	2t	4t	6t	12t	24t
3 Lines	$ .25	$ .45	$ .60	$1.00	$1.50
4 Lines	.35	.60	.80	1.35	2.00
5 Lines	.45	.75	1.00	1.75	2.50
6 Lines	.50	.90	1.20	2.00	3.00
7 Lines	.60	1.05	1.40	2.25	3.50
8 Lines	.70	1.20	1.60	2.50	4.00
10 Lines	.90	1.50	2.00	3.00	5.00

NOTICE
Zephyr Rebekah Lodge will meet first and third Fridays in Bank Hall. Members of the drill team please be present. Friday, June 4.
ALICE DONNEWIRTH,
130-tf Noble Grand.

FOR SALE
HAD to take back 4-room cottage that was sold, at 325 Florida street; partly furnished; will sell for $1400 cash. Look it over. Phone Rich. 294. 130-3t

FOR SALE
5-ROOM modern cottage; sun in every room in the house; well improved; will sell for part cash. 1110 Barrett Ave. 125-6t

LOT 31, block 5, Santa Fe Tract, Richmond; a good factory site; make offer. Owner. Mrs. M. Asakura, 1923 Larimer St., Denver, Colo. 103-1mo

FOR SALE CHEAP
TWO choice lots in Grandview Terrace; cash or easy terms. Apply owner, Mrs. A. E. Morken, Bellevue, near Santa Rosa. 126-6t

FOR RENT
UNFURNISHED 6 room cottage; 19th street near Chanceller; references required. Phone Berkeley 2652. 129-3t*

FOR SALE
DAY OLD CHIX: White Leghorn, Fauerul and Tom Barron strains; special rates in lots of 50 up to 1000; also Barred and White Rocks, R. I. Reds, Buff Orpingtons, Anconas, Black Minorcas, Buff and Brown Leghorns. Enoch Crews, Seabright, Cal.

FOR SALE
4 ROOM modern house; high basement; lot 32x112; garage. Apply Owner, 1826 Bissell. 128-6t

REAL ESTATE FOR SALE

FOR SALE
$1050—3 fine lots on Eighth St.; street work all done; $100 down, balance $15 per month.
$775—2 fine lots on 22nd street.
$550—Fine lot on 8th St. near Barrett, easy terms.
$4000—2 flat building; 3 room cottage in rear. This property nets buyer 8 per cent.
$4500—7 room modern house on Bissell Ave.; some terms.
$1700—65x100 foot corner on 10th St.; close in; $500 down, balance to suit.
$7500—Beautiful 5 room, strictly modern home with breakfast nook, on 2 lot corner; $1000 cash.
$4500—Buys a 7 room modern house; lot 42x112; on Bissell avenue; some terms.
We have several good buys in vacant lots.
We write Fire Insurance, Workmen's Compensation and Bonds. We make Deeds, Mortgages, Contracts, etc. Notary work promptly attended to.
CONN BROS.
253 Sixth Street

REAL ESTATE FOR SALE
$4750.00—5-room modern bungalow; lot 37 1-2x110; 2 blocks north of Macdonald avenue. Terms, $500 cash, balance $40 per month, including interest.
5-room modern bungalow; lot 37 1-2x100; 6 blocks north of Macdonald Ave. Price $3250. Terms, $750 down, balance $25 per month, including interest.
E. H. KUEFFER & CO.
715 Macdonald. Phone Rich. 1000

NOTARY PUBLIC—I make and acknowledge all kinds of legal papers; war risk insurance converted, deeds, mortgages, contracts, leases, etc.; houses to rent; fire insurance. H. G. Stidham, 103 Washington Ave. Phones: Office 368, Residence 939. 26tf

PUBLIC STENOGRAPHER
PUBLIC stenographic service; Mrs. Madge A. Ripley, notary public. Room 12, Pillow Building, 707 Macdonald Ave. Phone 827. 97-1mo

Subscribe for THE NEWS.

Fourth of Juy In RICHMOND

is to be the biggest and best celebration ever given or attempted by this city. It will be

A Three-Day Event
(also Three Nights)

And for the entertainment of the thousands of participants and visitors from all over the county and elsewhere the sum of

$5000 Is Being Raised

Everybody Warmly Welcomed

LOCAL LACONICS of Richmondites

Mr. and Mrs. Ben Schapiro left yesterday on a motor trip through Southern California.

◆ ◆ ◆

Several candidates were initiated at last night's meeting of the Olive Yeomen in the Pythian Castle.

◆ ◆ ◆

The Veteran Firemen's Association will hold a smoker this evening in the clubrooms on Standard avenue.

◆ ◆ ◆

Quite a number of local lodge members of the Daughters of St. George attended a meeting of the Oakland Lodge last night.

◆ ◆ ◆

Mr. and Mrs. Curt Charter and son, Howard, left this morning on the S. S. Governor for Southern California, where they expect to stay a month.

◆ ◆ ◆

All sorts of original stunts will be pulled off at this evening's dance in East Shore park. The Shinola lodge of Elks are giving the affair and it promises to be one of the unique events of the season.

◆ ◆ ◆

The city council of Richmond will meet with the councils of the various other bay cities at the Oakland city hall this evening, when a discussion will be held of the East Bay Water Commission's report on the Eel river project.

◆ ◆ ◆

Howard J. Bemiss of Oakland will address the Richmond Rotary Club this afternoon at its luncheon in the clubhouse. T. H. DeLapp, chairman of the boys' work, will act as chairman of the day and introduce the speaker, who will discuss the Boy Scout movement.

◆ ◆ ◆

New officers were elected Wednesday evening by the the Pocahontas at their meeting in the Pythian Castle. Hattie Ingalls was named chairman of the committee to make plans for the Fourth of July participation of the council. A class of twelve candidates will be adopted at the next meeting.

The Children's Day exercises at the First Christian church next Sunday evening will commence at 6 o'clock and close at 7:30, it is announced, to allow those who wish to attend the Chautauqua program.

◆ ◆ ◆

Jimmy Dooling is putting up his oat hay out adjoining the 2x4 ranch and his dingbusted mowing machine wakes us up at 6 a. m., about three hours after tumbling in. The crop seems to be a good one.

◆ ◆ ◆

We missed the genial phis of Ben Shapiro at the get-together luncheon yesterday. He was not there because he and his family are now sojourning for a couple of weeks at the Hotel Grant at San Diego. We have been there, too, and it is a good hotel. Hope Ben does not get switched off to that wicked Tia Juana, which is near by. Awful rummy place, that.

◆ ◆ ◆

The first initiation since the installation of the new officers was held last night in the Moose lodge, when seventy-five candidates were passed. Large delegations from Martinez, Santa Rosa, Napa and San Rafael were present, and after the ceremonies there was a musical entertainment under the direction of Jack Crowe and eats under the supervision of J. Tomasack, what supervision was needed in the consumption of the refreshments being a question not answered.

NATURAL GAS WELL TAPPED AT BYRON

BYRON, June 3.—Large quantities of gas of the highest thermal unit have been discovered near the peat deposits of Byron Hot Springs.

Gas has been bubbling up in many places for some time in that section, but not until John Tait took over the property under a thirty-year lease was much attention paid to the phenomenon.

Some twenty-seven years ago the late Lewis Risdon Mead, then owner of the springs, struck gas while boring for water. Operations ceased because of the fear the gas would shut off the supply of fresh water.

John A. Britton, vice president and general manager of the Pacific Gas and Electric Company, at the solicitation of Tait, sent his best expert to Byron Hot Springs and the result of the tests has just been announced.

The gas is of the best illuminating quality, and the highest in heat units of any discovered anywhere. Tests show it carries a British thermal unit of 850. Gas now in use in San Francisco, Stockton and other cities is of a British thermal unit of only 500.

SECOND PAYMENT DUE ON INCOME TAX

Income tax statements on account of the second installment payment due Tuesday, June15, are being mailed to more than 60,000 organizations and individuals in this district through the office of Collector of Internal Revenue Justus S. Wardell.

Accompanying these statements are printed notices as to the matter of remitting the tax.

Failure to make the payment on or before June 15, subjects the taxpayer to a penalty of 25 per cent of the tax and interest at the rate of 1 per cent per month until the tax is paid. Under the new revenue law, it is pointed out by the collector, the ten-day grace period which obtained in the former law, does not apply.

LOCAL COUPLE ADOPT GIRL

Lester J. Wood and Martha E. Wood of Richmond yesterday filed a petition in the superior court through Attorney T. H. DeLap in which they seek to adopt Sarah Eleanor Wood, 17. The petition alleges that on February 21, 1903, the girl's parents deserted her and have not been heard from since.

COUNTY MAN FALLS HEIR TO $30,000

BYRON, June 3.—A postal card received at the Byron postoffice yesterday by Assistant Postmistress Annette Martyn, and in turn handed to Justice of the Peace H. G. Krumland, resulted in the discovery of Edwin Chew, for information concerning whom there was a reward of $100 offered. The man had fallen heir to a $30,000 estate, left by a brother in Sioux City, Iowa, and a nation-wide search has been made for the relative. Edwin was employed by the Byron-Bethany Irrigation Company. He quickly identified himself as the man sought, and telegraphic information was immediately sent the eastern city, with the result that the fortunate inheritor of wealth will proceed shortly to Iowa.

Commencement Exercises Held

(Continued from Page One.)

Fred Wilbur Bauman
Titus Sears Belless
Willmay Blackman
Joseph Franklin Brooks, Jr.
Bertha Bruegmann
Robert Alfred Chandler
Sam Edmund Gozza
Ruth Davis
Mary Muriel Fitzgerald
Zetta Frank
Mildred Eleanor Fraser
Mary Edith Gately
Audrey Morris Gerrish
Clara Theresa Hartnett
Cyril J. Hasson
Elizabeth Lucy Hounsell
Wilda B. Mern Howland
John Edward Huzefka
Edna Eugenia Jackson
Walter R. Johnson
John Francis Kovec
Irene L. Lucas
Gladys Elaine McCausland
Lysle Emerson McCausland
Lloyd Thomas McCullough
Emmett McLaughlin
Nora Marie Maavik
Viva Lucille Miller
Ray Cecil Moore
Leslie L. Mortensen
Clarice Elizabeth Noonan
Helen O'Neill
Walter Thomas Paasch
Vivienne Madeline Peterson
Zelma Lolita Race
Earl Charles Rawson
Dorothy Bernice Rouse
Mary Santini
Jeanette L. Schrader
Helen Adelia Scott
Colin D. Shanks
Miriam Silk Shea
Etta Mae Shell
Ellen Slate
Sara Jane Spires
Jeanne Delaine Towers
Hettie Althea Townsend
Jennie Turato
Herman J. Walther
Cleland O. Whitton
Arthur George Williams
Pearl Gladys Williamson
Norman Alfred Woodford
Anna Pearl Wright

EIGHT SCHOOLS CLOSE TODAY

Eight schools of the county will close today, according to announcement yesterday from Superintendent of Schools William H. Hanlon's office. They are: Cowell, Excelsior, Green Valley, Lone Tree, Mt. Diablo, Port Costa, Richmond and San Pablo. Other schools will be closed between June 4 and 25.

Our news columns tell of a big well of natural gas being tapped at Byron. Golly! Why can't Harry Hammond attach his Byron Times to it, and then go fishing and forget all his troubles?

GREAT DUAL ROLE PLAY HERE TODAY

We have all heard the old adage that a woman's face is her fortune, but has it ever occurred to you that the face of a movie actor is not only his fortune but his main stock in trade?

When the Pioneer Film Corporation decided to produce a new version of Dr. Jekyll and Mr. Hyde, it soon found that its main task would be to secure an actor who possessed a face which could express both the sterling manhood of Dr. Jekyll and the diabolical degradation of the odious Mr. Hyde.

Finally Sheldon Lewis' name was considered, and in three hours his name was affixed to an iron clad contract to appear as the star in the new picture.

That Mr. Lewis has justified the most earnest hopes of the Pioneer Production staff is amply borne out by the finished result. Before taking up his duties of portraying the dual role, Mr. Lewis devoted a month in studying the character from every angle. He read volumes of stage history of the interpretations of the role by the late Richard Mansfield, Daniel Bandman and Thomas E. Shea, all of whom won fame and fortune in the play before the footlights.

The picture will be shown at the Richmond theater today and tomorrow and great interest is being shown in local circles over the engagement.

Better take in the Chautauqua this time and learn something that will be of value to you all the rest of your life. Richmond needs Chautaqua, and it is to be hoped that everybody will attend who possibly can.

SPLENDID TALKS HEARD AT POINT

Dr. Shephard's lectures of Tuesday and Wednesday evening at the East Richmond church were intensely interesting ones. That the statements of the Bible are true as to the origin, nature, destiny and duty of man was proved beyond the shadow of a doubt by sound logic and reason, corroborated by philosophy and science. It was clearly set forth by many infallible proofs that nearly all of the early teachings of Darwin and many other great scientists had failed to stand the test of later investigations and discoveries. The wonderful harmony between the well founded present day scientific fact that light is the product of motion and the statement of the Bible concerning its origin was proved by quotations from Gen. 1:2-3, "The Spirit of God moved upon the face of the waters and God said 'Let there be light,' and there was light."

"The Bible on Trial, or Will the Old Book Stand the Test" was the topic of the Wednesday evening lecture. Of the seven Bibles that are in existence today, the Christian Bible was proved by Evangelist Shepard to be the only one that bears the sure evidence of inspiration from the very first verse to the very last.

Especially was this made clear by the fact that 95 per cent of prophecies contained in the book have already been fulfilled and are well known facts corroborated by history. The traditions of non-Christian nations also corroborate the Bible statements of the creation, the flood, and many other facts mentioned therein. The most conclusive evidence, however, was set forth by a review of the effect that a close adherence to the inspired word of God has on man's life in comparison with the highest culture that man is able to impart. The late war was referred to by the speaker and many other examples of like occurances in past history. These lectures are most instructive to young and old. They are free to the public.

TOO LATE TO CLASSIFY

FOR SALE

Grand piano and stool, $50.
Upright Peerless with bench, $175.
Peerless upright and stool, $150.
Organ in piano case and stool; in fine shape: $50.
200 Player Roll Music; will sell while they last, 3 for $1.00.
Burnham Phonographs with 10 records—20 selections—for $90.
10 sheets of good music for $1.00.
Late music always on hand. Call and hear our new Emerson records, Pathe and Gennett.
913 Macdonald Ave. Phone 1180
131-tf

THERE'S ANOTHER REASON

than looks why your teeth should be kept in perfect condition—your health. Without good teeth it's impossible to masticate your food properly and so indigestion ensues and a long trail of troubles. We examine teeth without charge and do for them exactly what they need, and our prices for the requisite work are notable for their reasonableness.

DR. ALBERT SPARKS, Dental Surgeon
(Over LaMoine Drug Co.)
Cor. Sixth and Macdonald Ave. Phone Richmond 441

Closing Out
Juniors' and Girls'
DRESSES
Gingham and Wash Dresses for Girls 6 to 14 and Misses 14 to 17
GREATLY REDUCED
GARFINKLES'
623-625 Macdonald Avenue
We Give and Redeem Richmond Merchants Coupons

SOMETHING NEW IN RICHMOND
Verry Best Baking Co.
Located at 23rd and Macdonald Ave.
It Bakes By Wire
The Very Latest
AND IT'S BETTER THAT WAY
A Trial of Your Patronage Is Solicited

Twenty-One Big Events
Just One Good Thing After Another

Chautaqua brings seven days of wholesome entertainment, splendid lectures and inspiring music. Twenty-one different attractions—all at a price so low as to appear almost unbelievable in these days of "sky-the-limit" costs. Two dollars and fifty cents buys a season ticket admitting to every program of the week. High school students $1.50, children's tickets $1.00. Below are a few of the feature events.

An Event in the South Seas
Native Maori Singers presented by Ellison-White for the first time in America. Illustrated lecture on New Zealand by Leila M. Blomfield.

Mary Adel Hays
Return engagement of prominent New ork soprano. Mary Adel Hays possesses one of the finest coloratura voices in Chautauqua world.

Judge F. C. Bate
One of the country's foremost lecturers. Formerly of the Juvenile Court, Columbus, Ohio. Hear Judge Bale by all means.

1 PLAY—"KINDLING"
10 SPLENDID LECTURES
10 MUSICAL PROGRAMS
21 "COUNT 'EM"

"Kindling"
Splendid production of Charles Kenyon's metropolitan success by the Maurice Browne Players. A powerful play admirably presented.

The Parnells
Two of the cleverest musical entertainers on the platform. They will "strike twelve" with you in two programs the sixth day.

Royal Welsh Lady Singers
Noted ladies' choir from Wales, Great Britain, under personal direction of Madame Hughes-Thomas. Two concerts on third day.

Alaskan Duo
Lona Laska, native Alaskan soprano, and Huldah Voedisch. A dua that will surprise and delight all music lovers.

Raul Pereira
Prominent Portuguese violinist, formerly court violinist, and his splendid string quintet. Two concerts—fourth day.

RICHMOND, JUNE 6, 7, 8, 9, 10, 11 and 12

Clean Up and Look Right

Nothing adds so much to the looks of a house or a town as fresh paint. It gives an air of sanitation, cleanliness and also prosperity.

Use some wallpaper, paint and varnish on the inside, too. It will make you feel better to have your home look better, and you will make a hit with the wife at the same time.

Everything in the "Clean-Up" Line. A little paint and stain go a long ways.

ZEB KNOTT
319 Seventh Street Richmond

Vacation Time Is Here
Many Will Camp on the Way—Make Your Own Sleeping Quarters

Brown Muslin; 2 1-2 yards wide $1.00
Tent Canvas; 40 inches wide 75c
Sheets ..... $2.00 to $2.65
Single Blankets $2.75

We Give and Redeem Trading Stamps

We give and receive trading stamps
MEET ME AT
Phone Rich. 811 The Fair 731 Mac'd Ave.